ROBOTIC PANCREATIC SURGERY COURSE

Remote Course

Free registration for surgeons

February 13-14-15, 2022

Surgical Innovation Training Laboratory

Hosted by the Division of General, Minimally Invasive and Robotic Surgery at the University of Illinois at Chicago

Directed by Dr. Pier Giulianotti, a pioneer with more than 20 years of experience in robotic surgery, surgeons from the Department of Surgery at the University of Illinois at Chicago offer a series of advanced robotic training courses in the new Surgical Innovation and Training Laboratory (SITL). The first robotic pancreatic surgery training course will be held from 2/13/2022 to 2/15/2022. This is an intensive and comprehensive course that covers all aspects of robotic pancreatic surgeries. It involves lectures, two live case observations, and two hands-on cadaver labs. To promote the robotic approach to minimally invasive pancreatic surgery, the entire course will be live-streamed, and the surgeons can participate remotely with free registration.

COURSE DIRECTOR

Prof. Pier C. Giulianotti MD FACS

Lloyd M Nyhus Chair in Surgery

Vice-Chair Department of Surgery

Division Chief, General Surgery

FACULTY

Francesco Bianco MD

Mario Masrur MD

Sunday, February 13, 2022

* Chicago Central Time (US and Canada)

*07:00 pm - 09:00 pm

Welcome and Keynote Lecture

“How to perform a robotic Whipple”

Prof. Pier Cristoforo Giulianotti

Starts at:

* 07.00 pm Chicago

05.00 pm Los Angeles

08.00 pm New York

11.00 pm Sao Paolo

01.00 am London

02.00 am Rome, Paris, Madrid

06.30 am New Delhi

09.00 am Hong Kong

10.00 am Tokyo, Seoul

Monday, February 14, 2022

* Chicago Central Time (US and Canada)

Robotic Whipple training

06:30 am - 01:30 am
Robotic Whipple case observation and OR didactics
Surgeon: Prof. Pier Cristoforo Giulianotti

02:00 pm - 06:00 pm
Cadaver lab - Robotic Whipple

Starts at:

*06.30 am Chicago

04.30 am Los Angeles
07.30 am New York
09.30 am Sao Paolo
12.30 pm London
01.30 pm Rome, Paris, Madrid
06.00 pm New Delhi
08.30 pm Hong Kong
09.30 am Tokyo, Seoul

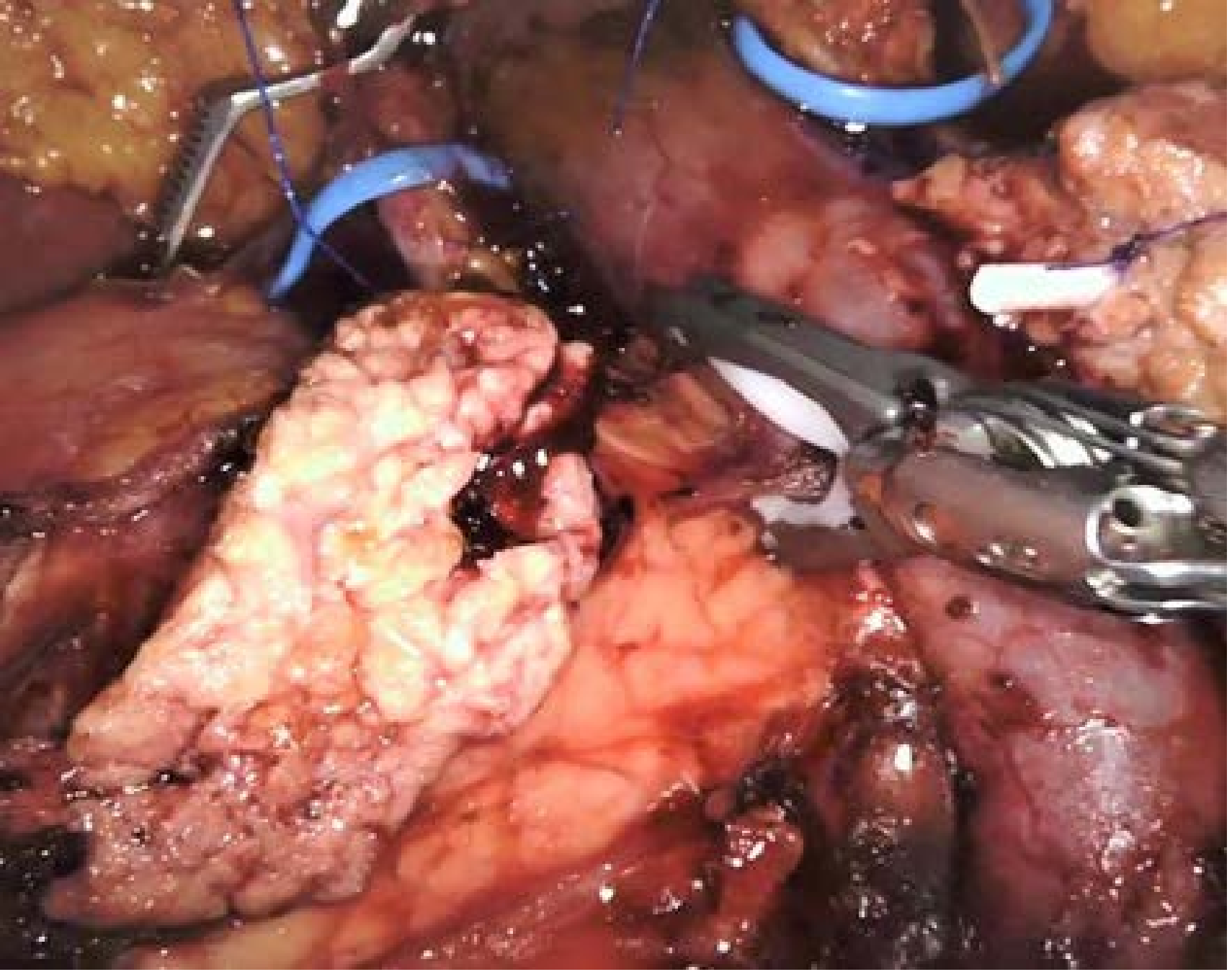

Tuesday, February 15, 2022

* Chicago Central Time (US and Canada)

Robotic distal pancreatectomy training

*06:30 am - 11:00 am
Robotic distal pancreatectomy
case observation and OR didactics
Surgeon: Prof. Pier Cristoforo Giulianotti

*11:00 am - 12:00 pm
Lecture
Robotic distal pancreatectomy,
robotic spleen-preserving distal pancreatectomy,
and robotic central pancreatectomy
Prof. Pier Cristoforo Giulianotti

*12:30 pm - 3:30 pm
Cadaver lab - Robotic distal pancreatectomy

*03:30 pm - 4:00 pm
Course wrapping-up and Q/A session

Starts at:
*06.30 am Chicago

04.30 am Los Angeles
07.30 am New York
09.30 am Sao Paolo
12.30 pm London
01.30 pm Rome, Paris, Madrid
06.00 pm New Delhi
08.30 pm Hong Kong
09.30 am Tokyo, Seoul

Course content:

Case Observation and didactics
Basic principles in robotic pancreatic surgery
Preoperative set-up for robotic pancreatic surgery
Step by step operative technique review
Tips and tricks in robotic pancreatic surgery
Complicated cases discussions
Hands-on Training: Cadaver Whipple and Distal Pancreatectomy labs

REGISTRATION

Free registration for surgeons.
Registration will include:
Participation at the event,
Open chat during the discussion,
Digital Certificate of participation

To participate, it is necessary to register
Click here to register

If you have any questions, please do not hesitate to contact us:
Liaohai Leo Chen lhchen@uic.edu

Web: https://sitl.us

SITL
Surgical Innovation Training Lab
UIC THE UNIVERSITY OF ILLINOIS COLLEGE OF MEDICINE
CHICAGO PEORIA ROCKFORD URBANA

More information About SITL

www.sitl.us